

## INTERSTATE ROUTE 89 SOUTHBOUND CENTERLINE

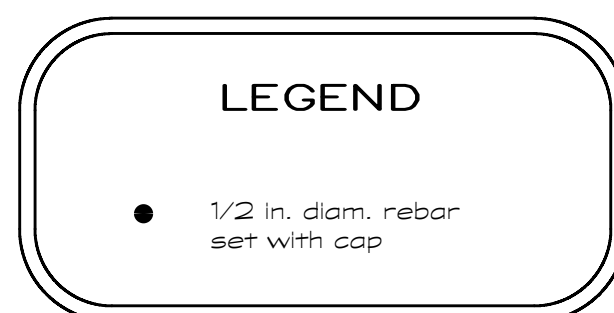
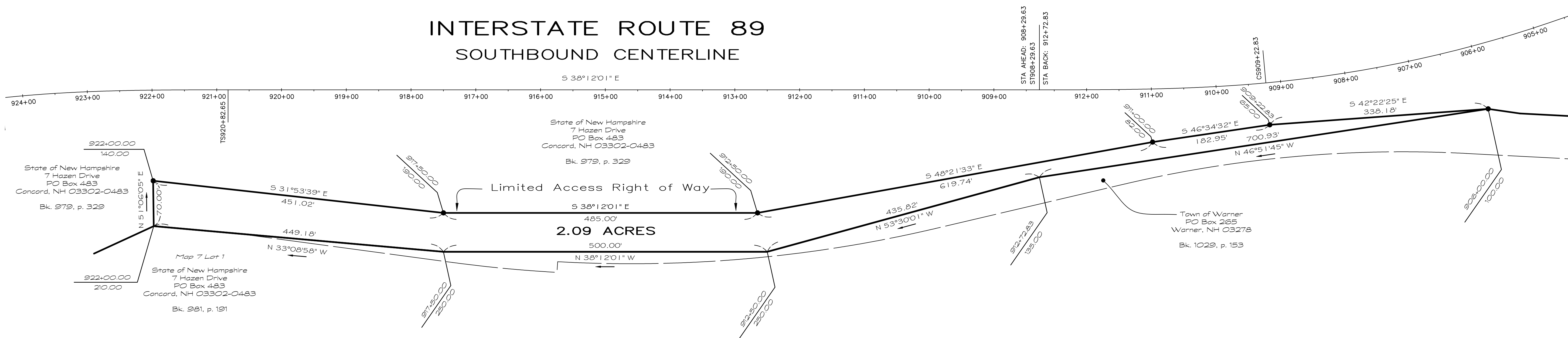

I certify that this survey plat is not a subdivision pursuant to this title and that the lines of streets and ways shown are those of public or private streets or ways already established and that no new ways are shown.  
Date: September 18, 2020

\_\_\_\_\_  
Licensed Land Surveyor

## RIGHT OF WAY ADJUSTMENT PLAN IN **WARNER. N.H.**

Prepared for  
Friends of the Concord-Lake Sunapee Rail Trail, a N.H. voluntary corporation  
PO Box 610, Warner, N.H. 03278-0610

**SCALE 1"=80' SEPT. 18, 2020**

Donald R. Mellen Surveyor, LLC  
22 Center Road, PO Box 412, Hillsborough, N.H. 03244-0412  
Tel: (603) 464-3266  
mellensurvey@tds.net  
www.mellensurvey.com

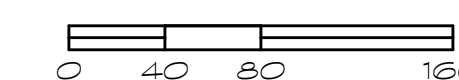

**NOTES:**

1. The intent of this plan is to describe a 2.09 acre portion of the Interstate 89 Limited Access Right of Way to be conveyed to the Town of Warner.
2. Those portions of the subject parcel located within 250 feet of the reference line of the Warner River are subject to the provisions of the Shoreland Water Quality Protection Act.

**Reference Plans:**

1. "Right-of-Way and Track Map Concord & Claremont N.H.R.R., Operated by the Boston and Maine R.R., June 30, 1914, Office of Valuation Engineer, Boston, Mass." Sheets 17 and 18.
2. "State of New Hampshire Department of Public Works and Highways, Plan of Proposed Federal Aid Project I-89-1(53)16, N.H. Project NO. P-7407-A, Interstate Route 89, 1/27/66", ROW 95309D, Part C.